

LDI 2010 Information Guide

A prospective applicant must read this information before he/she goes through the application process. Please take time to pray and discuss with your Area Leader the details of this training.

GENERAL INFORMATION

Leadership Development Institute (LDI) is a short-term training core of the Lakas-Angkan Ministries, Inc., which provides and equips its members the basic ministry and leadership skills. LDI was conceived to help every member to become more effective and competent in fulfilling the ministry mandate of making disciples and reproducible discipling ministries through a lifestyle of evangelism and faithful discipling. The 30-day training conducted at the National Training Center in Los Baños, Laguna includes practical lectures, workshops, interactions and fieldworks for every participant.

TRAINING OUTLINE

The program is intended for cell leaders who are at least taking up or have completed SOL-2. For details on qualifications, please see the section "**Requirements for the Training.**"

Lectures

The lectures are classified into four categories; namely, doctrines, ministry, bible survey and evangelism.

The courses are compressed and designed to accelerate production of ready-to-send workers in the local area leadership as well as to increase the host ministry area's cell number by 20%.

Graduates of this training are expected to passionately pursue the ministry of multiplying generations by establishing the pattern of raising up 12 disciples who will in turn produce their first generation of 12 disciples as Jesus did in three-year time.

Success stories from our LDI graduates brought much encouragement to us. We have seen their commitment and service to the Lord Jesus Christ and His Kingdom tremendously enhanced. The rest of the Body of Christ rejoices with this exceptional achievement of seeing our young leaders transformed to become fruitful laborers in God's Kingdom and to effect change, development and progress in our society.

'Gotta be there!

Doctrines

- Hamartiology
- Christology
- Bibliology
- Pneumatology
- Eschatology
- Ecclesiology (NT Church)
- Theology
- Soteriology
- Pauline Theology
- Demonology and Deliverance
- Dealing with Cults

(over please...)



SCHEDULES

- **June 1-Nov. 30, 2009**
Registration/
application period;
Training acceptance
and decisions
- **December 1, 2009**
Registration/
acceptance deadline
- **December 31, 2010**
Payment of initial
registration PhP1,000*
- **March 31, 2009**
Full registration
payment
- **April 24, 2010**
Recommended arrival
in Los Baños, Laguna
- **April 25, 2010**
Orientation/opening
program
(compulsory)
- **April 26, 2010**
Start of the training
- **May 24, 2010**
End of the training
- **May 25, 2010**
Graduation

* The deposit confirms and commits the applicant to participation in the program.

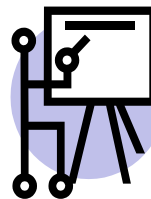

LEADERSHIP DEVELOPMENT INSTITUTE

By all possible means, save some! - 1Cor. 9:22



WE'RE ON THE WEB!



... Training Outline

Ministry

- Homiletics
- Hermeneutics
- Disciplemaking/G12 Strategy
- Christian Ceremonies
- Evangelism and Consolidation
- Spiritual Authority
- Holiness and Revival
- Kids Ministry
- Servant Leadership
- Facilitating and Emceeing
- Divine Healing
- Love, Courtship and Marriage
- Spiritual Gifts
- Church Planting
- Leadership Dev't Theory

Bible Survey

- Visual Survey of the Bible
- Old Testament Survey
- New Testament Survey

Evangelism

- Cross Cultural Evangelism
- Evangelistic Arts

Workshops

Workshops include field works, kids ministry, sermon delivery, inductive bible study (OICA), computer applications, evangelistic arts, cell group meeting, mock programs on Christian

REQUIREMENTS FOR THE TRAINING

Admission Requirements

- Must be between 20-60 years old.
- Must be a leader of at least one active cell group.
- Is currently taking up or has completed SOL-2.
- Is endorsed by a local Area Leader/Pastor of LAMI.
- Must have a confirmed letter of admission from the LAMI Office.
- Must be physically fit and did not undergo any medical operation recently. Married women must not be pregnant during the training period.
- Is committed to the vision and mission of LAMI.
- Must be able to pay in full the registration fee. Pre-Registration deposit of P1,000 must be paid on or before December 31, 2009.

- Participate in outdoor evangelistic arts presentation.
- Distribute at least 500 gospel tracts.
- Share the gospel to at least 30 persons.
- Read and answer all the bible study (BS) materials (at least two LA BS materials daily).
- Conduct a weekly cell meeting (existing cell or newly organized).
- Write a return/re-entry plan for their ministry area; i.e., a) Share the gospel to at least 100 persons within one year; b) Establish at least one new cell group within one year.

STEPS IN APPLICATION

Qualified participants (see Admission Requirements above) must complete the following steps:

1. Fill up or complete the hard copy of application form available through your Area Leader or by downloading it from <http://lami-ldi.tk> or www.lidi.weebly.com. You may also request the same from the LAMI Office by email: lakas.angkan@gmail.com.



2. When you have completed the hard copy application form, submit the same to your Area Leader/Pastor who in turn will send them to the LAMI Office together with your letter of endorsement, medical statement, handwritten personal testimony (at least 500 words) and your statement of purpose.
3. Your application will be evaluated by the LDI Screening Committee. You will be informed through your Area Leader by email of the outcome of your application. A letter of acceptance (admission) and the LDI Pre-Training Info Guide will be sent to you. Once admitted, you are now advised to pay the initial registration of P1,000 on or before December 31, 2009, and to prepare other necessary requirements.

Course Requirements

- Identify a training partner for the whole training.
- Get an average of 60 in all examinations.
- Personal daily devotion (Quiet Time).
- Scripture memorization (of at least 30 verses).
- Preach a 15-minute sermon/message (indoor or outdoor).

Attached forms to be completed by the applicant:

- Endorsement Letter
- Medical Statement
- Personal Testimony
- Statement of Purpose